

This new feature will minimize key strokes in the EMR dispensing process, eliminating on average, 2 keystrokes per item at each dispense. It automatically matches and configures the items on the med order to the items stocked in the Nucleus, with a few minor exceptions. No longer is it necessary to select and configure each item separately.

A pop-up will display the items not configured automatically. Click "Ok" to continue.

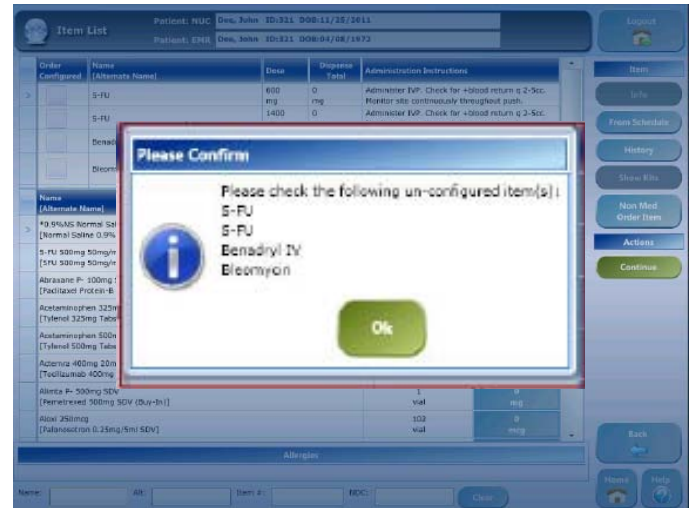

MAR items automatically configured will have a check mark in the "Order Configured." The dosage will appear on the item selected from Nucleus, automatically choosing the largest dose vial first.

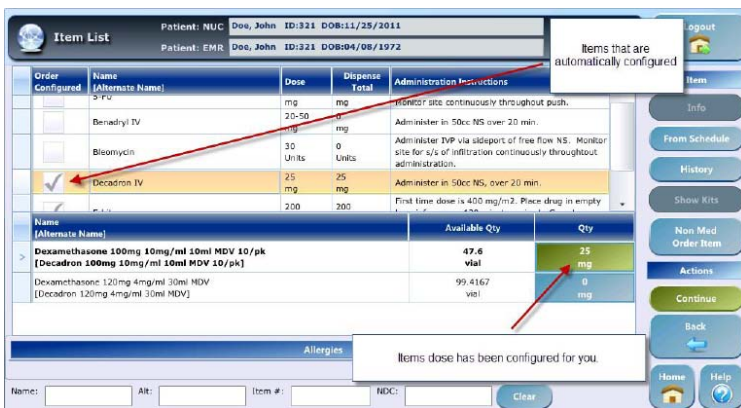
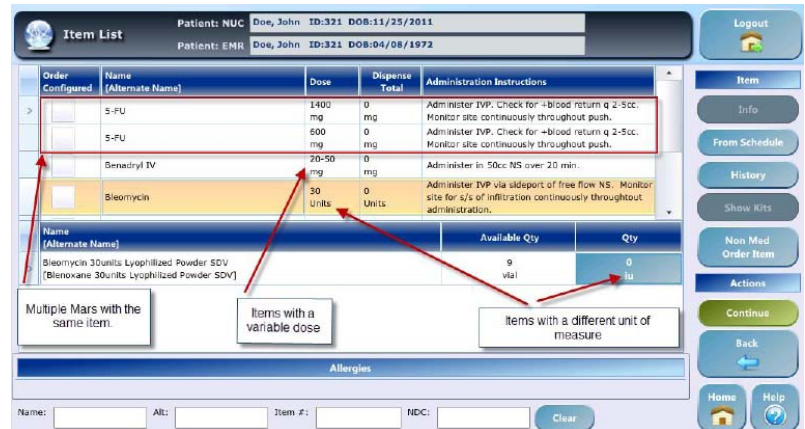

### Reasons for Unconfigured Items:

- Unit of measure on MAR is different from the item loaded in Nucleus
- Item(s) on MAR with a variable dose
- Like items loaded in Nucleus with different dispense types (ex: Return to position, Auto-calculate waste, etc)
- Multiple MARs for same item.

Once items are configured from the med order, simply continue with the dispense process.